

FARRIS, HANSEN & COOPER, INC.
ENGINEERING, SURVEYING AND LAND PLANNING
715 W. WALWORTH ST. - P.O. BOX 487 - ELKHORN, WI 53121

PLAT OF SURVEY OF

Part of Lots 10 and 11, La Selva sub-division, Section 26, Town 4 North, Range 16 East, Town of LaGrange, Walworth County, Wisconsin.

EXISTING DESCRIPTION: Begin at the Northeast corner of Lot 10; thence Southwesterly along the shore 10 feet; thence Southeast to a point 15 feet Southwest of the East corner of Lot 10; thence Northeast along the lot lines of Lots 10 and 11--42 feet; thence Northwesterly to the shore; thence Southwesterly along said shore 12 feet to the place of beginning.

ORDERED BY: Mrs. Angie Stenstrom
Colony Realty

OWNER: Peter Palmer

I HEREBY CERTIFY that I have surveyed the lands described hereon and that this Plat of Survey is a true and accurate representation of the lot lines and building thereon to the best of my professional knowledge and belief.

Robert A. Farris
Robert A. Farris, RLS No. 1293
Dated this 29 day of May 1979. SCALE IN FEET
1"=20'

MAGNETIC NORTH

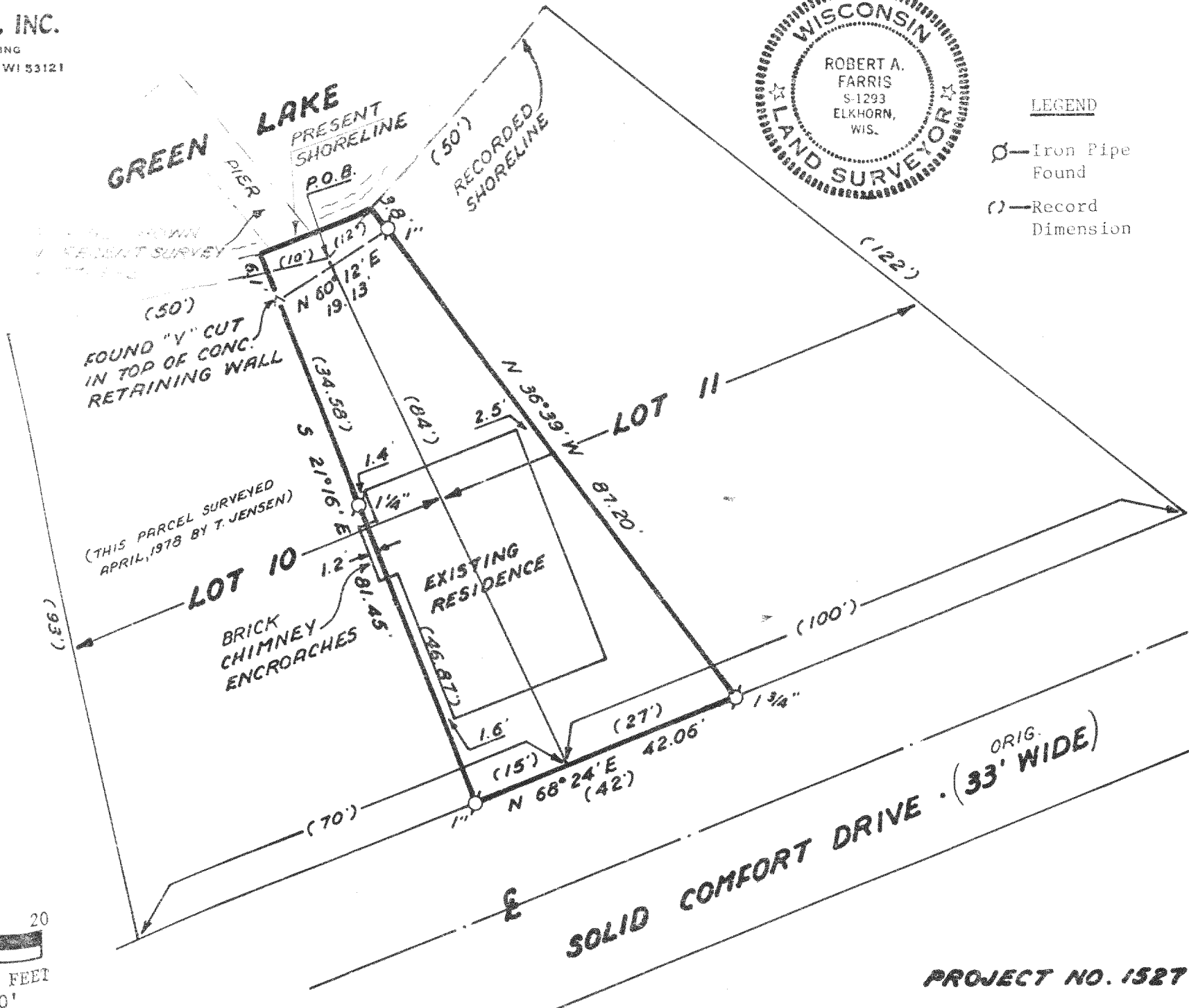

HL-8

416-281F